

# TT SMALL PARTS AND ASSEMBLY TRAYS

- Available from Stock • Vacuum Formed from Thin Gauge Polystyrene in White
- Suitable for light fasteners, small components, fittings, kits, and low weight components of all types.

## Ideal For:

- Optical
- Electronic
- Sorting and Counting
- Precision Work
- ESD & Conductive Options Available  
(Please call for information and pricing on ESD and Conductive Trays.)

Trays stack under load to provide a cover for the tray underneath. Many other sizes available. Special sizes and shapes not shown can be quoted promptly to your exact specifications.

RD-1400-W .030



RD-3200-W .030



RD-4900-W .060



RD-3100-W .030

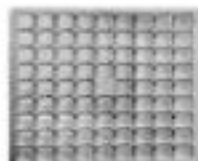

RD-4800-W .030



RD-8850-W .060



RD-8650-W .060



RD-3550-W .030



RD-3551-W .060

RD-8500-W .060



RD-8900-W .060

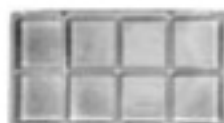

RD-4200-WD .030



## Small Parts and Assembly Trays - Pricing and Specifications

Call for other Sizes Available in Rectangular, Square or Round Pocket Trays

**Important:** Please note tray quantities per carton. Additional charge of \$28.00 will apply for broken carton quantities.

Pocket Dimensions				Pockets		Trays		Tray	
Length	Width	Depth	Thickness	Per Tray	Tray Size	/Ctn	Part No.	Lid*	
0.750	0.400	0.300	0.030	100	11 x 7 1/2	100	RD-4055-W	(1)	
0.750	0.750	0.375	0.030	60	10 1/2 x 10 1/2	100	RD-3325-W	(2)	
0.750	0.750	0.625	0.030	75	10 1/2 x 10 1/2	100	RD-3390-W	(2)	
0.750	0.750	0.875	0.030	75	10 1/2 x 10 1/2	100	RD-3400-W	(2)	
0.800	0.800	0.375	0.030	80	10 1/2 x 10 1/2	100	RD-3100-W	(2)	
1.000	1.000	0.375	0.030	50	10 1/2 x 10 1/2	100	RD-3300-W	(2)	
1.000	1.000	1.000	0.030	40	11 x 7 1/2	100	RD-4800-W	(1)	
1.030	1.030	0.300	0.030	40	11 x 7 1/2	100	RD-4200-WD	(1)	
1.625	0.500	1.500	0.060	30	11 x 7 1/2	50	RD-4900-W	(1)	
1.625	1.625	0.375	0.030	25	10 1/2 x 10 1/2	100	RD-3200-W	(2)	
1.625	1.625	1.062	0.060	50	20 x 10 1/2	20	RD-8500-W		
1.700	0.400	0.300	0.030	50	11 x 7 1/2	100	RD-4070-W	(1)	
2.000	0.400	0.300	0.030	50	11 x 7 1/2	100	RD-4075-W	(1)	
2.000	0.500	0.500	0.030	40	11 x 7 1/2	100	RD-4350-W	(1)	
2.000	1.000	0.500	0.030	25	10 1/2 x 10 1/2	100	RD-3550-W	(2)	
2.000	1.000	0.500	0.060	25	10 1/2 x 10 1/2	50	RD-3551-W	(2)	
2.000	1.000	1.000	0.050	28	10 1/2 x 10 1/2	50	RD-3850-W	(2)	
2.500	2.000	1.000	0.060	20	20 x 10 1/2	20	RD-8650-W		
2.750	0.750	0.750	0.050	20	11 x 7 1/2	50	RD-4551-W	(1)	
3.000	2.500	1.500	0.060	15	20 x 10 1/2	20	RD-8850-W		
3.800	0.700	0.625	0.030	24	10 1/2 x 10 1/2	100	RD-3979-W	(2)	
4.000	4.000	2.000	0.060	8	20 x 10 1/2	20	RD-8900-W		
6.000	0.750	0.750	0.060	10	11 x 7 1/2	50	RD-4571-W	(1)	
Round Pkt	0.625 dia.	0.188	0.030	100	11 x 7 1/2	100	RD-1200-W		
Round Pkt	0.625 dia.	0.188	0.050	100	11 x 7 1/2	100	RD-1201-W		
Round Pkt	0.750 dia.	0.750	0.030	50	11 x 7 1/2	100	RD-1400-W		
Round Pkt	1.000 dia.	0.180	0.030	24	11 x 7 1/2	100	RD-1600-W		
Round Pkt	1.250 dia.	2.000	0.060	25	10 1/2 x 10 1/2	50	RD-3700-W	(2)	
Round Pkt	1.880 dia.	0.375	0.030	16	10 1/2 x 10 1/2	100	RD-3750-W	(2)	

Lids (50 per carton): (1) = Part # RD-4200-L - .030 Thick Clear PVC for 7 1/2 x 11 Trays • (2) = Part # RD-3300-L - .030 Thick Clear PVC for 10 1/2 x 10 1/2 Trays